

*Terri Waters*

**TERRI WATERS GALLERY**

*At the Homeplace*



*Fine Art that evokes the beauty  
of the Smokies.*

865-436-5647

[www.terriwatersgallery.com](http://www.terriwatersgallery.com)

email: [watersgallery@aol.com](mailto:watersgallery@aol.com)



**A**RTIST TERRI WATERS  
ancestors have lived in the shadow of the Smoky Mountains for over 200 years. A Fine Arts Graduate of the University of Tennessee, Terri expresses her vision of the Smokies in her art. Through oil and watercolor her work tells the story of the Smoky Mountain Landscape: sunrises and sunsets, wildlife, historic buildings and wildflowers all come alive beneath the artists brush.



## LOCATED IN THE GREAT SMOKY ARTS & CRAFTS COMMUNITY

**Member**



**Great Smoky  
Arts & Crafts  
Community**

From downtown Gatlinburg, take Highway 321 North. The two entrances to the historic craft loop both lead to our Gallery, but the fastest route from Gatlinburg is to pass the Glades road entrance and take a left at the Buckhorn Road entrance. At our Gallery sign, turn left onto Bebb Road and follow the signs circling left up into the Gallery.

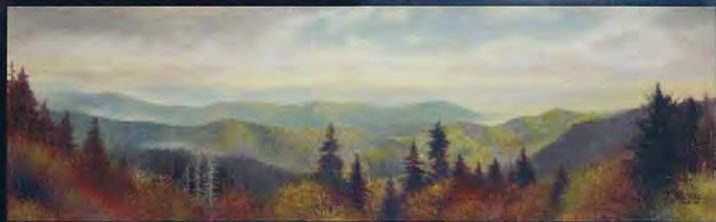

438 Bebb Road - P.O. Box 594  
Gatlinburg, Tennessee 37738 - 0594